iM2620

Storm

Travel Case

The Peli™ Storm Case™ has the same legendary DNA as our Peli Protector Case, with one primary difference: A unique Press and Pull latch that locks automatically, but open with a light touch.
Guaranteed for life, the Peli Storm case is made in the USA and engineered using the finest components.

- **Watertight, crushproof, and dustproof**
- Trolley handle & wheel system
- Two Press & Pull Latches
- Two Padlockable Hasps
- Double-layered, Soft-grip Handle
- Vortex™ Valve
- Powerful Hinges
- Lightweight Strong HPX® Resin

CONFIGURATIONS

iM2620
Standard

iM2620-X0000
No Foam

iM2620-X0002
With Padded Dividers

iM2620-X0006
With TrekPak Divider System

iM2620-X0001
With Foam

DIMENSIONS

Interior (L×W×D)	20.00 x 14.00" x 10.00 (50.8 x 35.6 x 25.4 cm)
Exterior (L×W×D)	21.20 x 16.00" x 10.60 (53.8 x 40.6 x 26.9 cm)
Lid Depth	2.00" (5.1 cm)
Bottom Depth	8.00" (20.3 cm)
Total Depth	10" (25.4 cm)
Int Volume	1.62 ft^3 (0.046 m^3)
Padlock Hole Diameter	0.38" (1 cm)

MATERIALS

Body	Injection Molded HPX™ high performance resin
Latch	Valox - Polybutylene Terephthalate (PBT)
Latch (Alt)	Xenoy - Polyester/Polycarbonate blend
O-Ring	EPDM
Pins	Stainless Steel
Pins (Alt)	Aluminum
Foam	1.3/1.35 polyester
Purge Body	Valox - Polybutylene Terephthalate (PBT)
Purge Body (Alt)	Xenoy - Polyester/Polycarbonate blend
Purge Vent	Gortex membrane

COLOURS

Black

OD Green

WEIGHT

Weight With Foam	14.50 lbs (6.58 kg)
Weight Empty	12.50 lbs (5.67 kg)
Buoyancy	101.62 lbs (46.09 kg)
Master Pack Weight	14.50 lbs (6.58 kg)

TEMPERATURE

Minimum Temperature	-20°F (-28.9 °C)
Maximum Temperature	140°F (60 °C)

CERTIFICATIONS

IP67

OTHER

Master Pack	1
Military	yes

ACCESSORIES

iM26XX-LIDORG
Lid Organizer

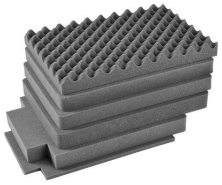

iM2620-FOAM
6 pc. Replacement Foam Set

iM-STRAP-S-VER2
Padded Shoulder Strap

iM-LIDSTAY
Lid Stay

iM26XX-UTILITYORG
Utility Organizer

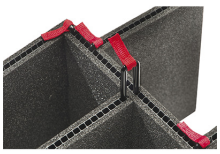

iM2620-TREK
TrekPak Case Divider Kit

IM2620TPDIV
Extra TrekPak Dividers

1506TSA
TSA Lock

1500D
Desiccant Silica Gel

iM2620-M4-BEZEL-L
Lid Bezel Kit (Metric)

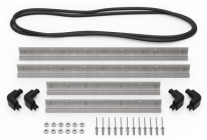

iM2620-M4-BEZEL
Base Bezel Kit (Metric)

IM2620TPDIV
Extra TrekPak Dividers

Peli
c/ Provença, 388, Planta 7 • Barcelona, Spain 08025 • Phone: +34 934 674 999
info@peli.com • www.peli.com

Document created on 01-28-26